

File Name: \\eu.aecomnet.com\UK\KCBG1\Uobs\PR-334327_Sunnica_Energy_Farm\400_Technical\Disciplines\17_GIS\Layout\ES\Chapter 10_Landscape\Masterplan_SunnicaEastA.mxd

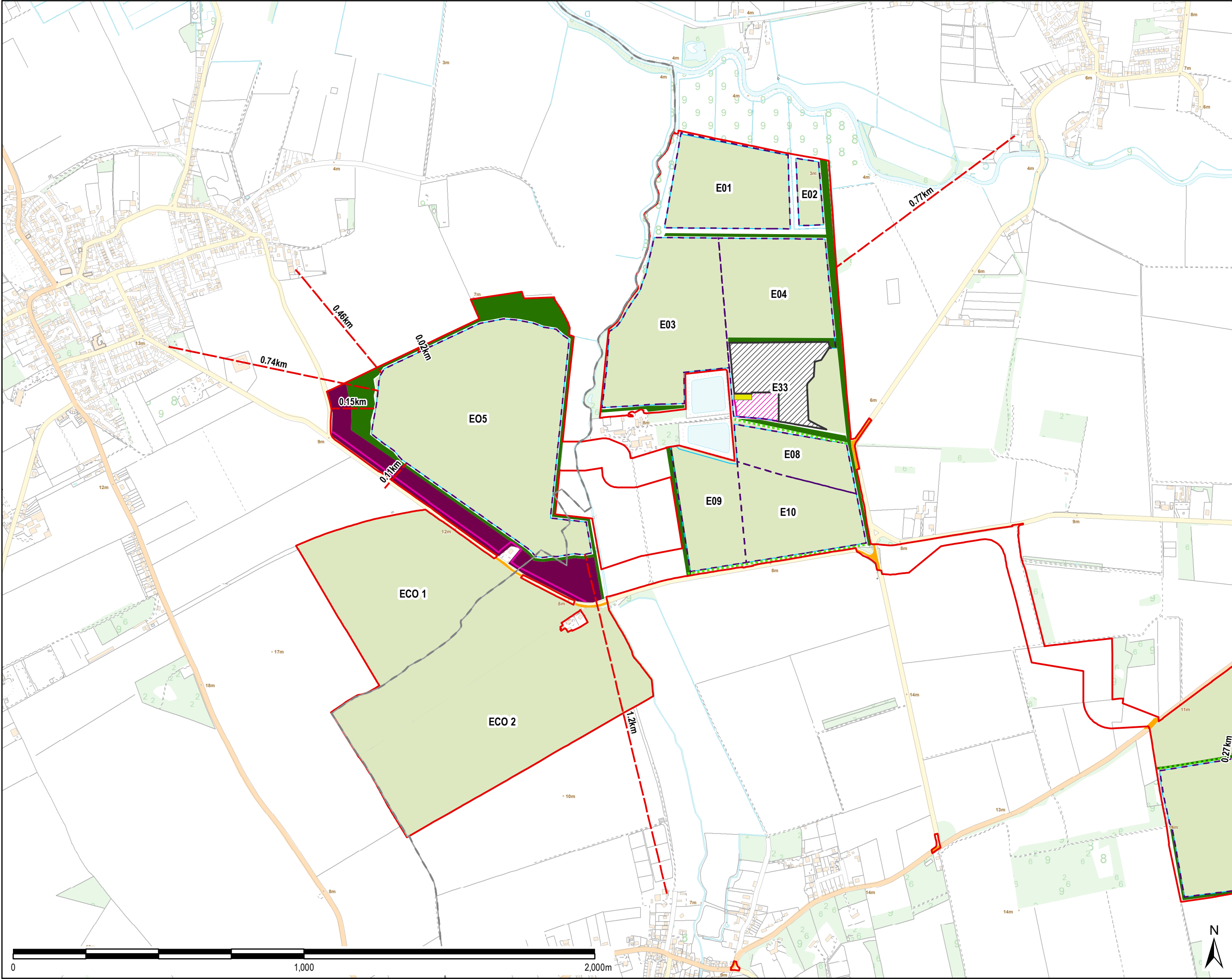

THIS DRAWING IS TO BE USED ONLY FOR THE PURPOSE OF ISSUE THAT IT WAS ISSUED FOR AND IS SUBJECT TO AMENDMENT

- LEGEND**
- The Order Limits
 - County Boundary
 - District Boundary
 - Potential Provision of Permissive Route
 - Proposed Hedgerow (new planting or infilling of existing vegetation)
 - BESS and Substation
 - Developable Area
 - Native Grassland Planting
 - Office/Warehouse
 - Boundary Fence
 - Public Highway within Scheme
 - Compound Area (Permanent)
 - Landscape Offset with Chalk Grassland
 - Proposed Woodland (new planting or infilling of existing vegetation)

Copyright:
Contains OS data © Crown copyright and database right 2018
Contains public sector information licensed under the Open Government Licence v3.0

NOTE:
Document Reference: EN010106/APP/6.3
APPF Regulation: 5(2)(a)

Existing vegetation along the Cable Route alignment which is required to be removed during the construction phase would be replaced with the same species to recreate the vegetation cover

Purpose of Issue
FOR DCO SUBMISSION

Client
SUNNICA LTD

Project Title

Drawing Title
**FIGURE 10-14B
LANDSCAPE MASTERPLAN
SUNNICA EAST SITE A**

Drawn LL	Checked DW	Approved NC	Date 09/11/2021
AECOM Internal Project No. 60589004		Scale @ A3 1:12,000	

THIS DOCUMENT HAS BEEN PREPARED PURSUANT TO AND SUBJECT TO THE TERMS OF AECOM'S APPOINTMENT BY ITS CLIENT. AECOM ACCEPTS NO LIABILITY FOR ANY USE OF THIS DOCUMENT OTHER THAN BY ITS ORIGINAL CLIENT OR FOLLOWING AECOM'S EXPRESS AGREEMENT TO SUCH USE, AND ONLY FOR THE PURPOSES FOR WHICH IT WAS PREPARED AND PROVIDED.

AECOM
Unit 1 Wellbrook Court,
Gilton,
Cambridge, CB3 0NA
United Kingdom
Telephone (01223) 488000
www.aecom.com

AECOM

Drawing Number 60589004_ES_LSP_029B	Rev 0
---	-----------------